WEB HOSTING IN WINDOWS EC2 INSTANCE

Web hosting can also be performed on a Windows server using an EC2 instance in Amazon Web Services.In Windows, the **IIS (Internet Information Services)** web server is used to host websites.

HANDS-ON FOR WEBHOSTING IN WINDOWS INSTANCE

Screenshot: Creating Windows EC2 Instance

- Entered the instance name
- Selected Windows Server as the operating system

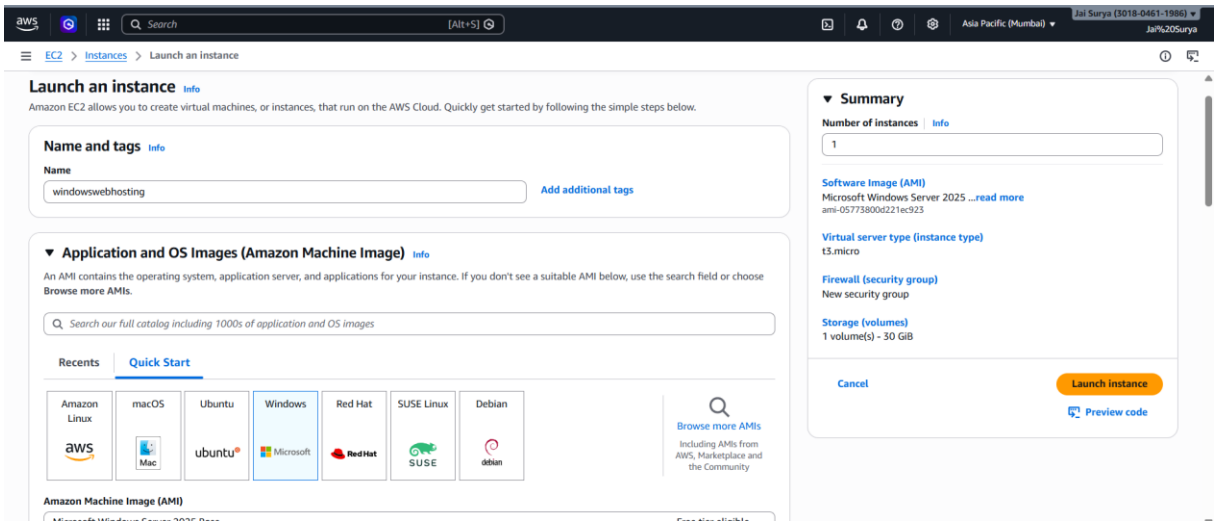

Screenshot: Configuring Security Group

- Selected **RDP traffic** to allow Remote Desktop access
- Enabled **HTTP traffic** for web hosting
- Enabled **HTTPS traffic** for secure web access

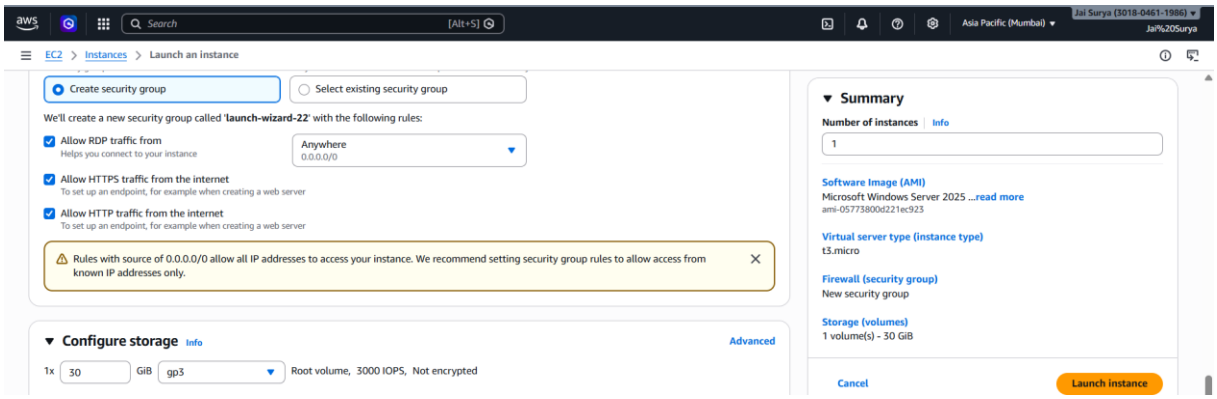

Screenshot: Connecting to Windows EC2 Instance

- Clicked Connect on the EC2 instance
- Selected RDP Client option
- Downloaded the Remote Desktop (.rdp) file to connect to the Windows instance

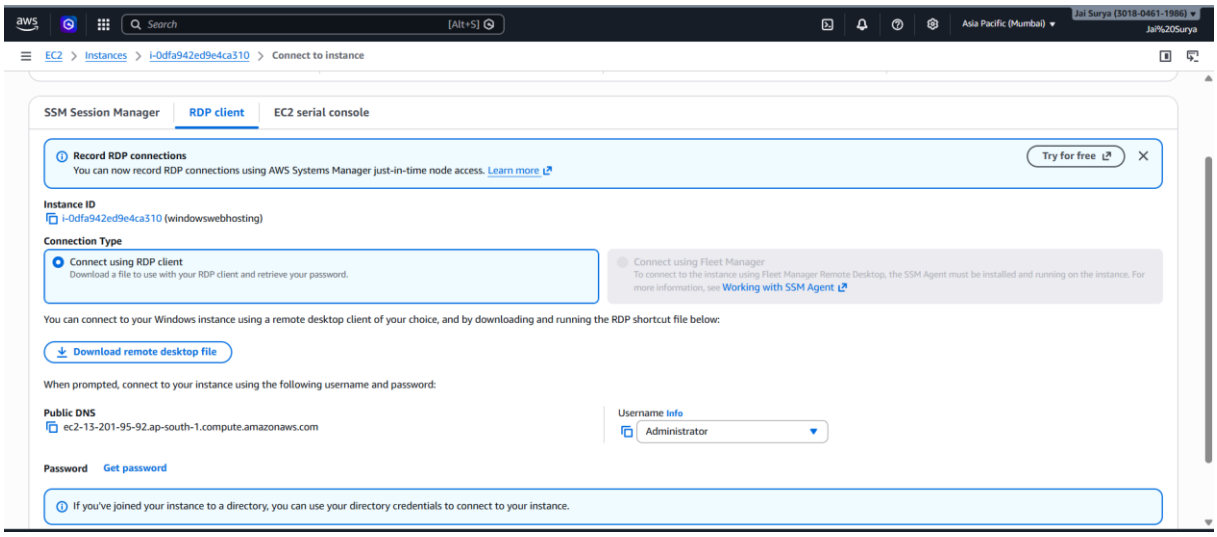

Screenshot: Opening Remote Desktop File

- Opened the Downloads folder
- Clicked the downloaded Remote Desktop (.rdp) file
- Initiated connection to the Windows EC2 instance

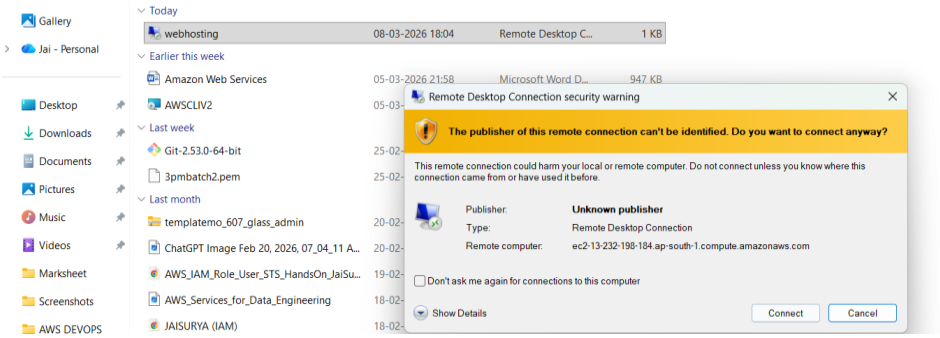

Screenshot: Entering Login Credentials

- Entered the username
- Entered the password
- Logged into the Windows EC2 instance

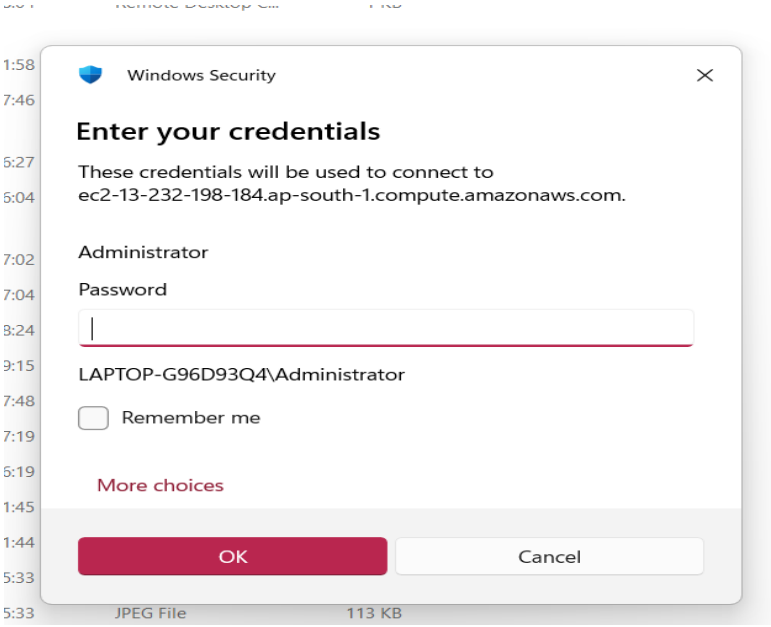

Screenshot: Retrieving Windows Instance Password

- Clicked Get Password in the EC2 instance
- Uploaded the private key (.pem) file
- Clicked Decrypt Password

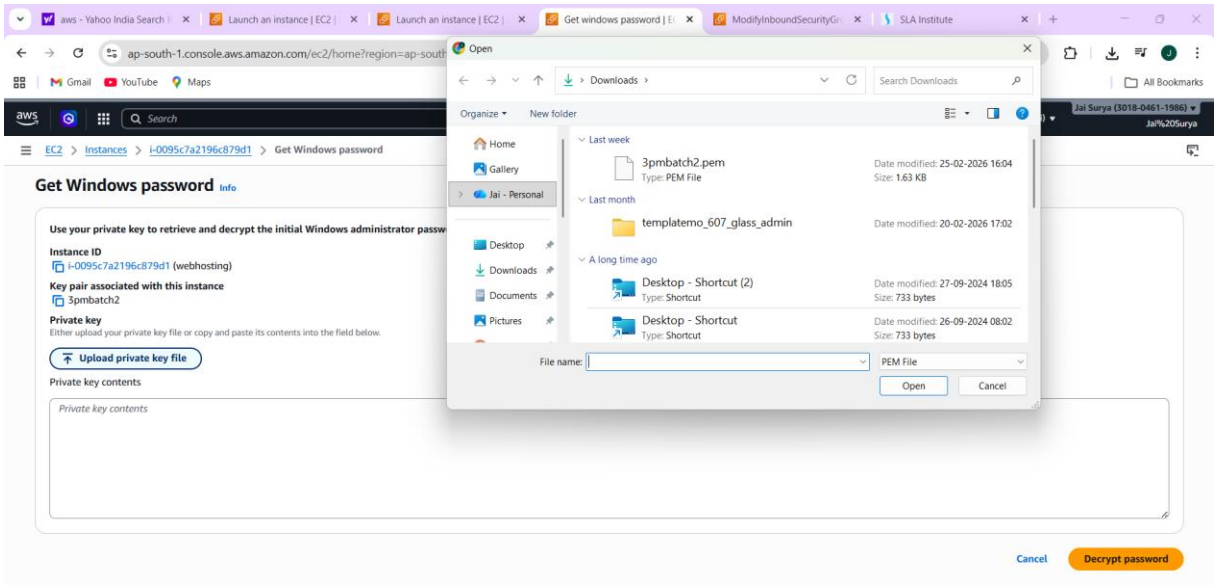

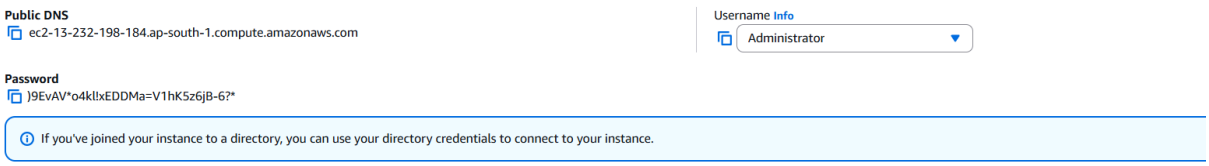

Screenshot: Windows EC2 Instance Desktop

- Windows EC2 instance desktop is opened
- Successfully connected to the server using Remote Desktop
- Ready to configure web hosting and install IIS

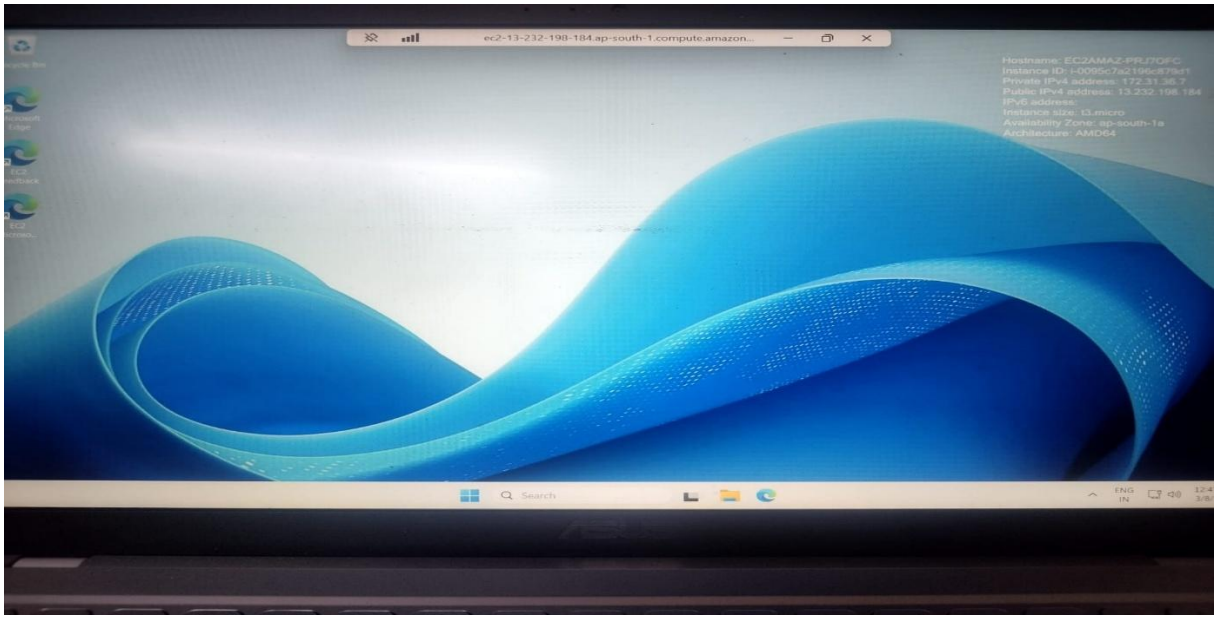

Screenshot: Opening Server Manager

- Clicked the Search bar in Windows
- Searched for Server Manager

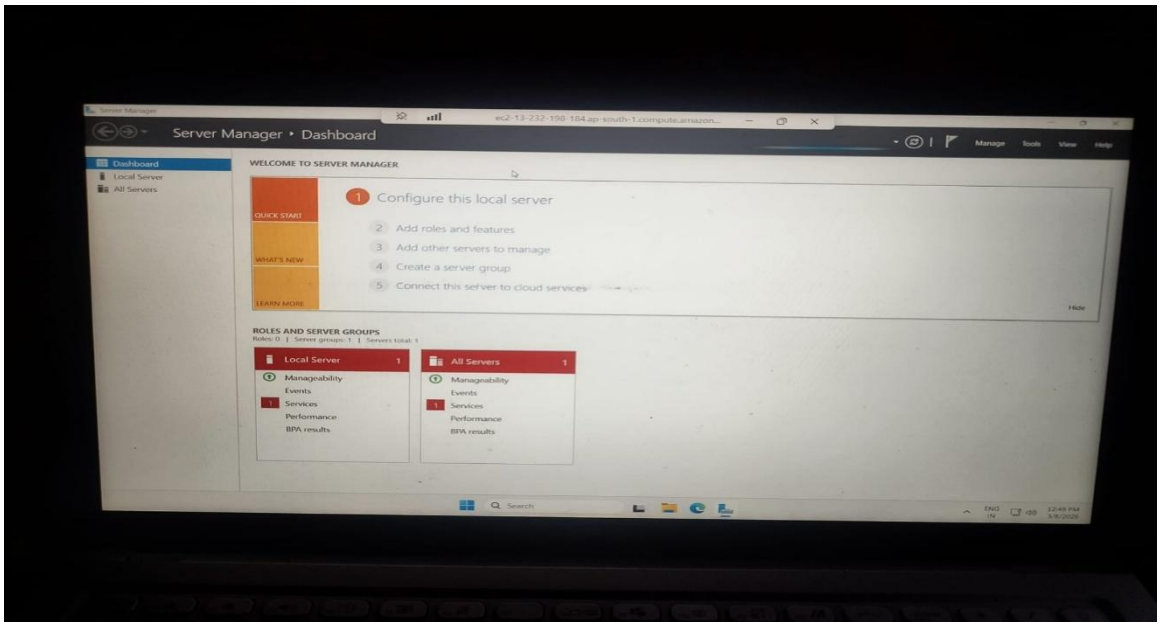

Screenshot: Opening Add Roles and Features

- Opened Server Manager
- Clicked Add Roles and Features

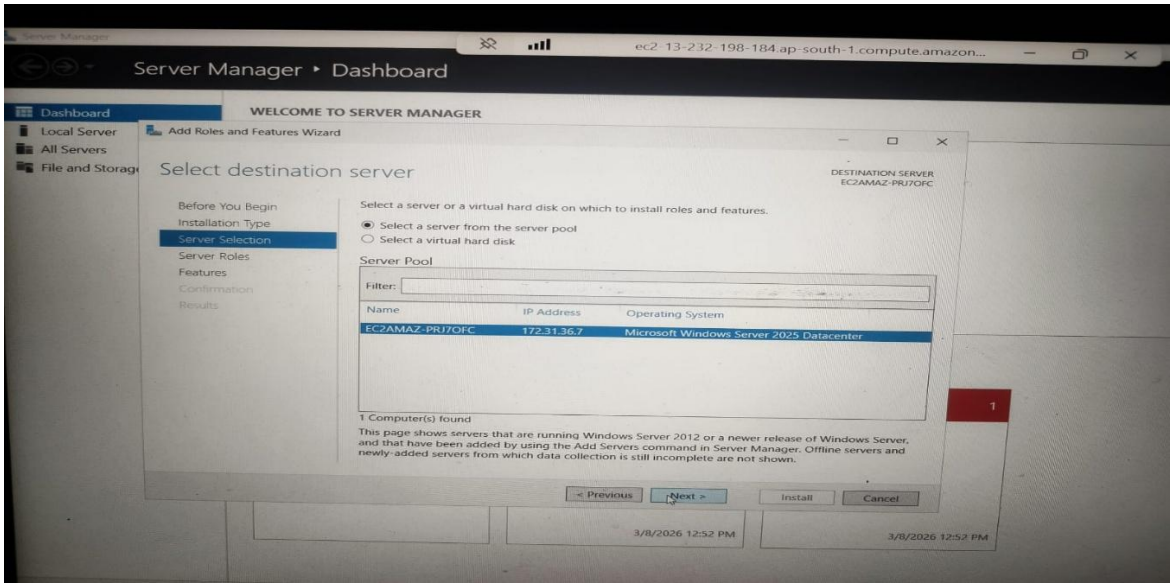

Screenshot: Selecting Web Server (IIS)

- Selected Web Server (IIS) role
- Enabled the IIS feature for web hosting

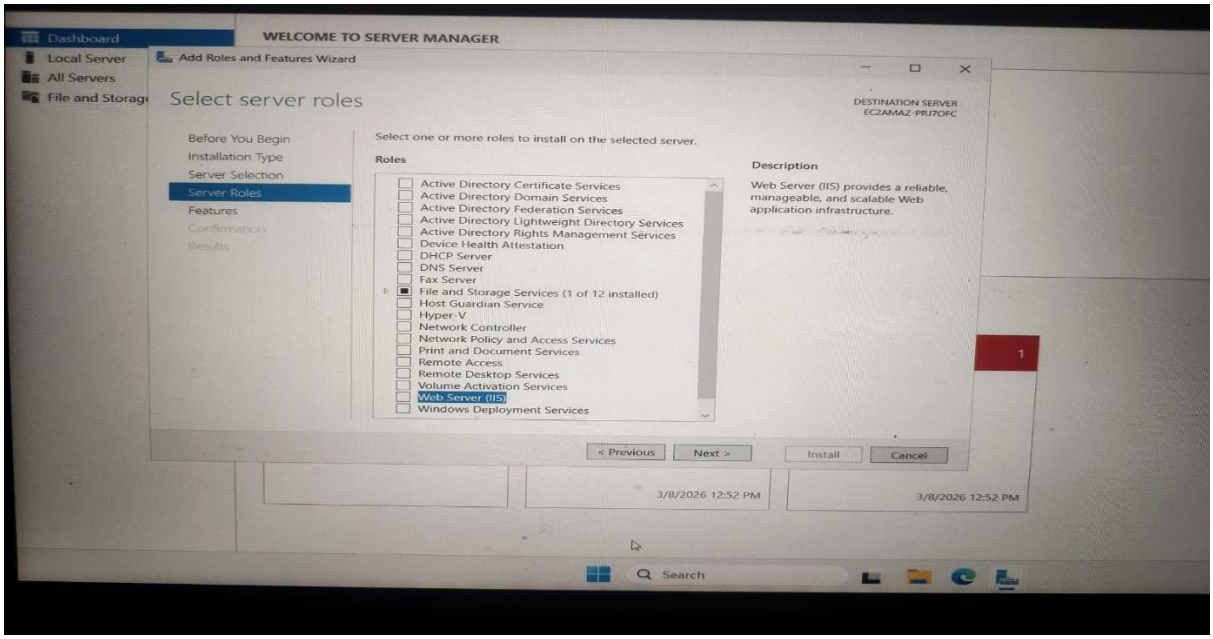

Screenshot: Adding IIS Features

- Clicked Add Features
- Confirmed the required features for Web Server (IIS)

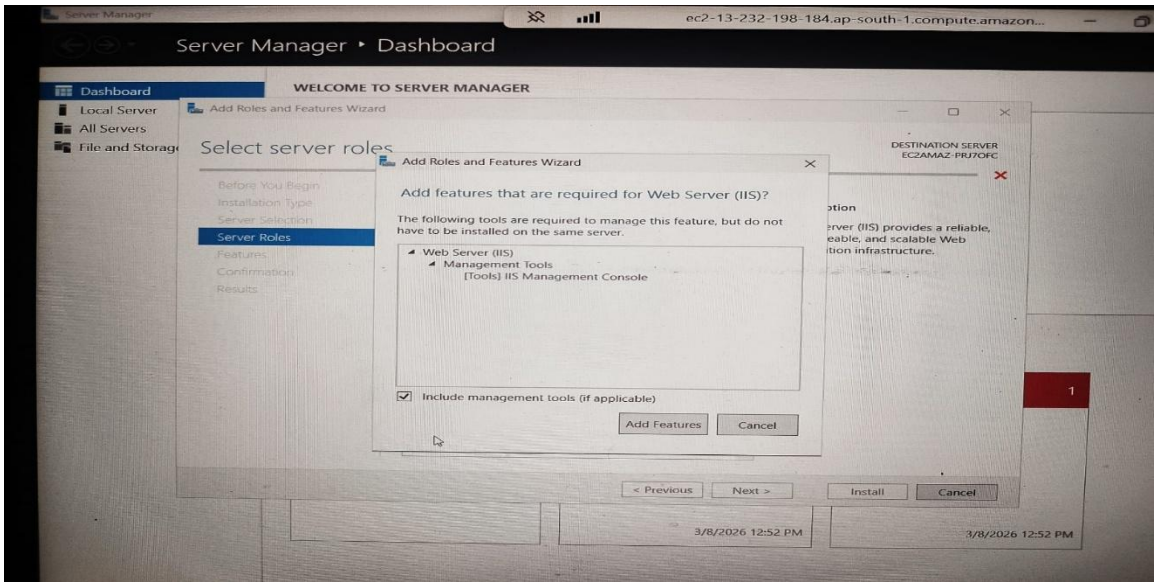

Screenshot: Installing IIS Web Server

- Clicked Install
- Started the installation of Web Server (IIS)

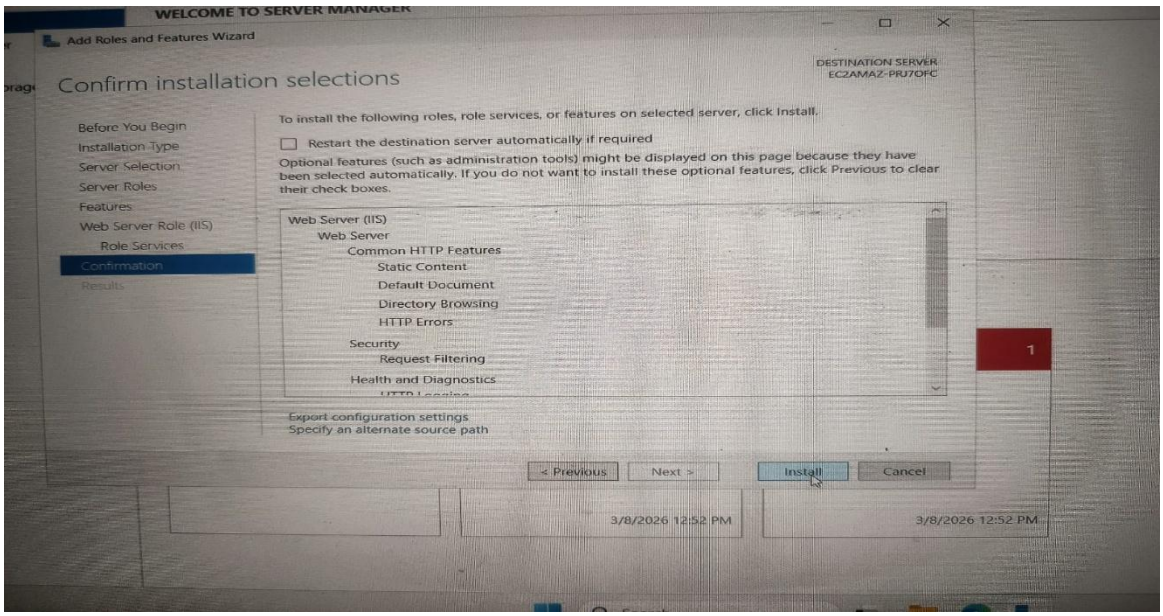

Screenshot: Verifying IIS Web Server

- Copied the public IP address of the Windows EC2 instance
- Pasted the IP address in a new browser tab
- The Windows Server IIS default page opened successfully, confirming IIS is installed.

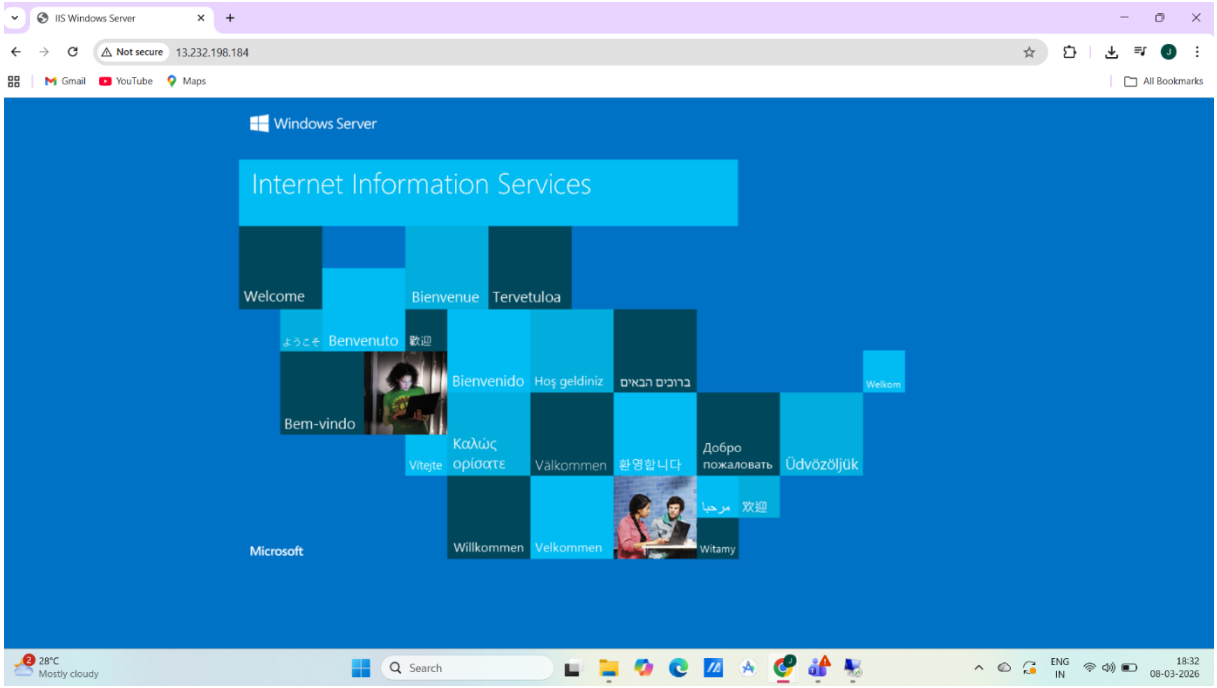

Screenshot: Downloading Sample HTML Template

- Opened the browser in the Windows Server
- Searched for a sample HTML website template
- Downloaded the HTML template file for web hosting.

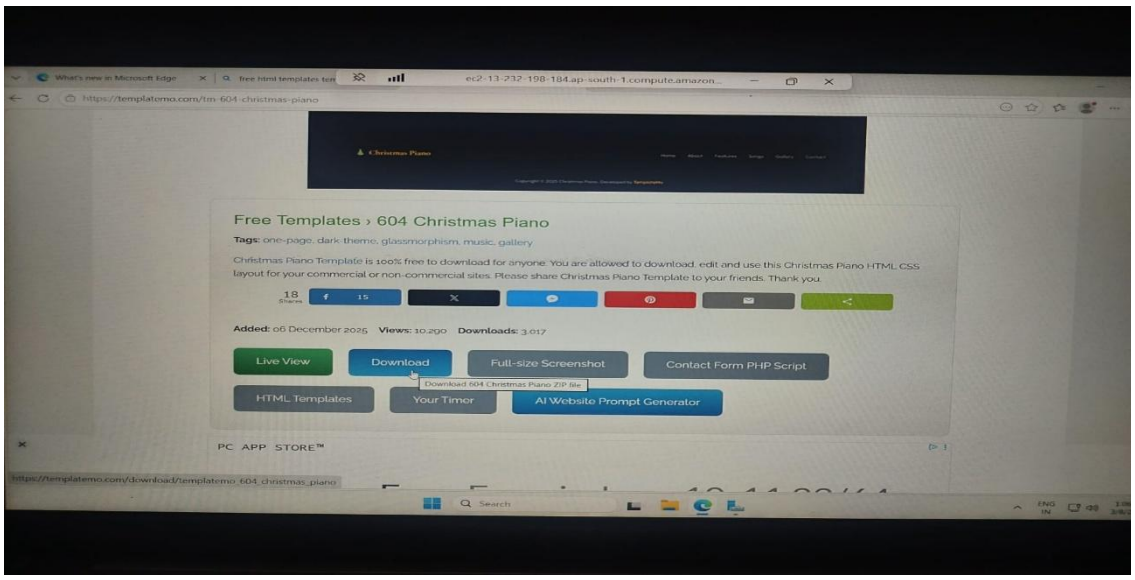

Screenshot: Extracting Website Files

- Extracted the downloaded ZIP folder
- Opened the extracted folder
- Selected and copied all the website files for hosting.

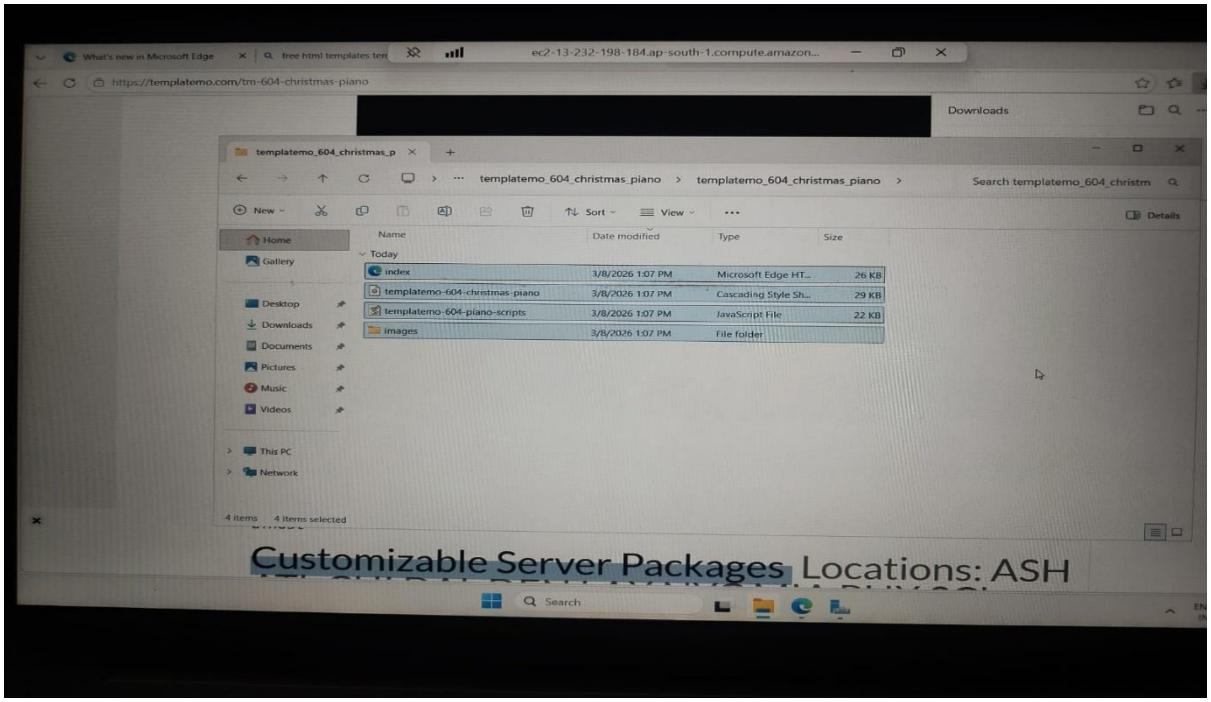

Screenshot: Placing Website Files in IIS Web Directory

- Opened This PC
- Navigated to Windows → inetpub → wwwroot
- Deleted the default IIS files
- Pasted the copied website files into wwwroot directory

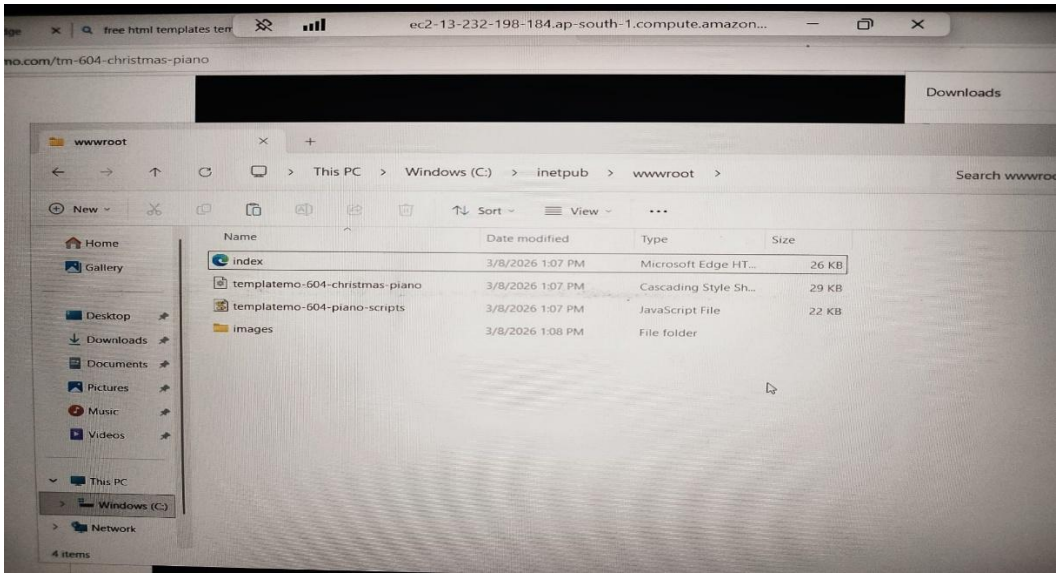

Screenshot: Accessing Hosted Website
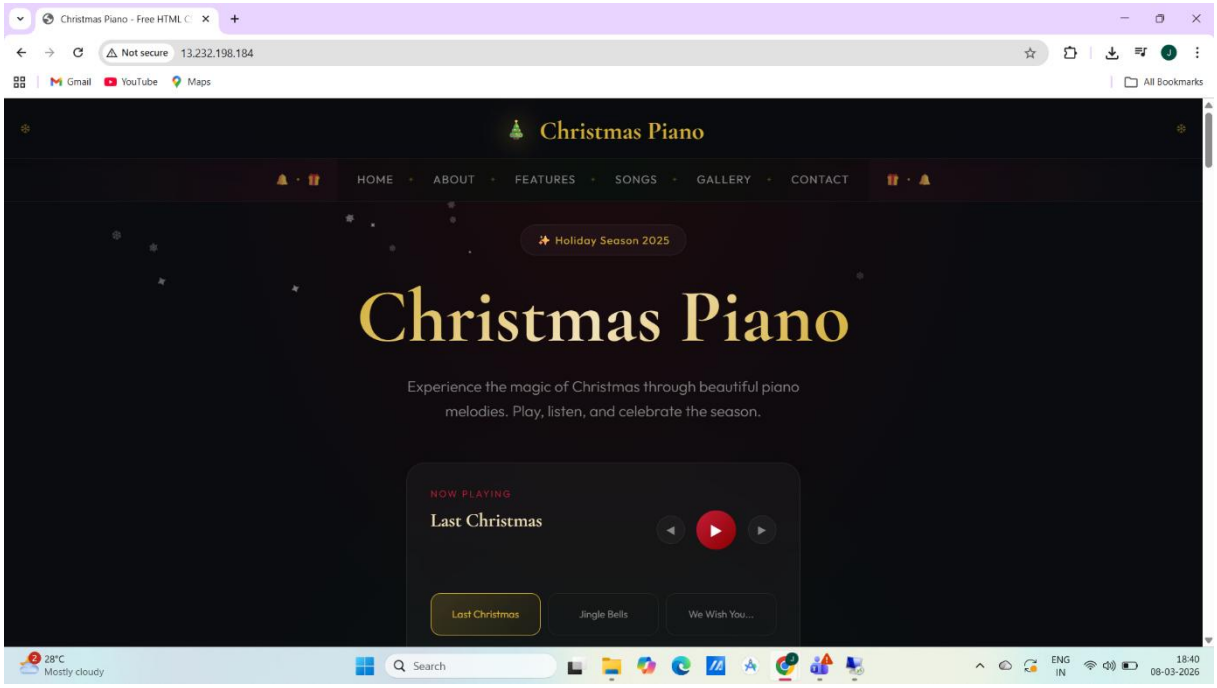
- Returned to the original browser tab
- Refreshed the page using the EC2 public IP
- The website loaded successfully from the Windows EC2 instance